



TZ OK

P-14-0192
Signs

CITY OF NAPOLEON
BUILDING & ZONING DEPARTMENT
255 W. Riverview Avenue, PO Box 151, Napoleon, OH 43545
Phone: 419-592-4010 - Fax: 419-599-8393

APPLICATION FOR SIGN PERMIT

LOCATION OF PROPERTY: 95 1075 GLENWOOD AVE

OWNER NAME: ST. PAUL LUTHERAN PHONE: 592-3535

OWNER ADDRESS: 1075 GLENWOOD AVE

CONTRACTOR NAME: THREE CORD PHONE: _____

IS CONTRACTOR REGISTERED WITH THE CITY OF NAPOLEON? YES NO

SIGN INFORMATION

TYPE: POST WALL GROUND AWNING

DIMENSIONS: 111 x 41 = TOTAL S.F. 3150 FT

** PLEASE INCLUDE ANY AND ALL SITE PLANS AND PLANS OF ABOVE SIGNS.

FEES:

\$35.00 BASE UP TO 50 S.F. OF SIGN, PLUS \$0.20 PER ADDITIONAL S.F., NOT TO EXCEED \$150.00 (100-3100-46610)

\$5.00 FLAT FEE FOR TEMPORARY SIGNS, TEMPORARY SPECIAL EVENT SIGNS, AND PORTABLE SIGNS OTHER THAN THOSE EXEMPT FROM FEE. (SEE BELOW)

NO FEE REQUIRED FOR TEMPORARY AND EASILY REMOVABLE 1ST AMENDMENT SIGNS, OR SIGNS RELATED TO RELIGIOUS OR CHARTIABLE CAUSES OR EVENTS.

ESTIMATED CONSTRUCTION COST \$ 30,000.-

Russell B...
APPLICANT SIGNATURE

6/2/2014
DATE

Batch 30164 Check 15297 Date 6-2-14

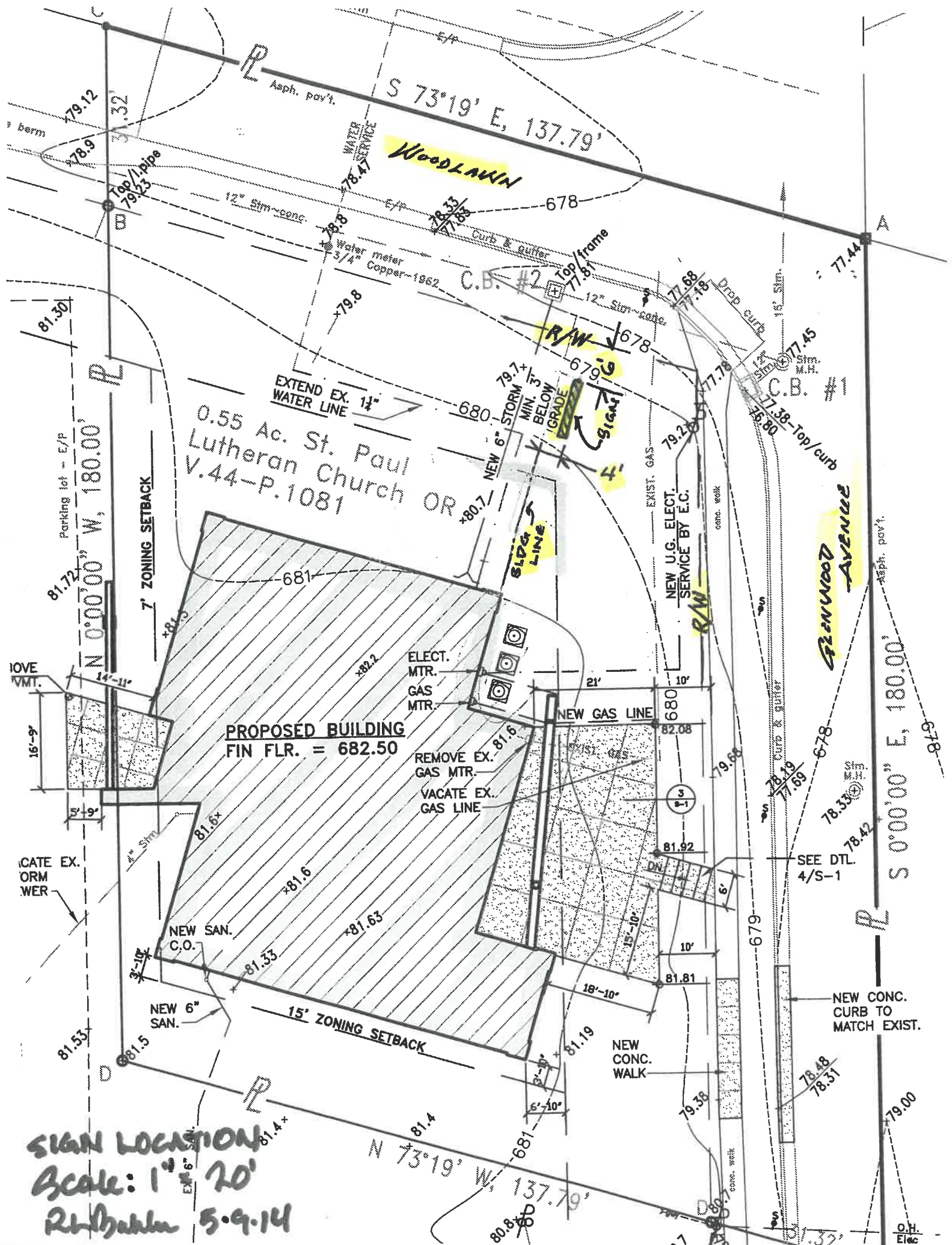

SIGN LOCATION
 Scale: 1" = 20'
 R.H. Hubler 5.9.14

PO#: 31914145RK

SIGN PROC

CUSTOMER: St. Paul Lutheran Church LED Sign			DUE DATE:		
ARTIST: JB	CATEGORY:	INSTALL: No	OP:	QC:	
COMMENTS: <i>The width of the frame before driveit is going to be 20" (completed wic</i>					

QTY: 1
SIDES: 2
SIZE: 9'3"w x 41"h = 31 square feet
MATERIAL: LED Sign
OF COLORS: NA

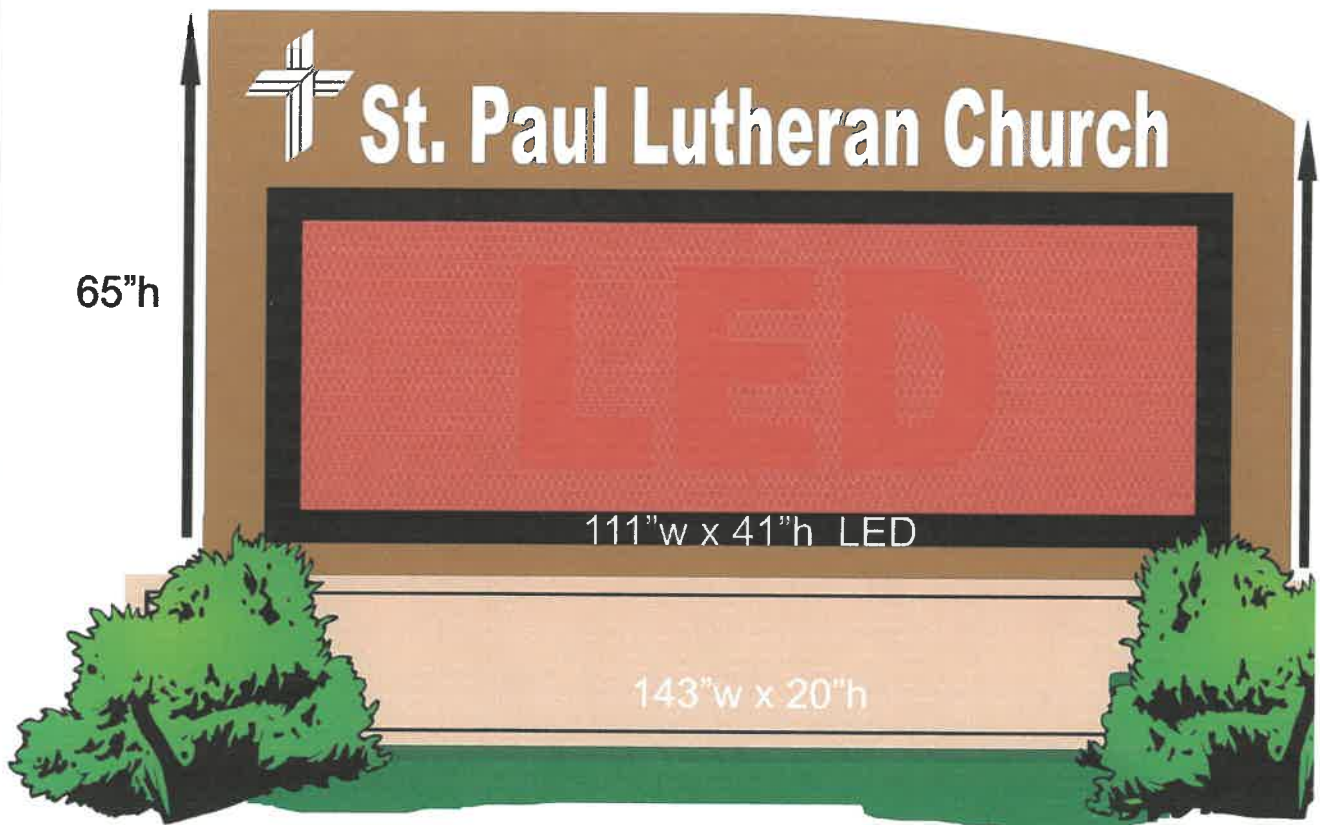

143"w x 81"h Overall size

Option #2